

# BURNS HOUSE MUSEUM TIME TRAVEL TRAIL

## ACTIVITY 1



ROBERT BURNS



**START**

JEAN ARMOUR



TWA DUGS  
LUATH & CAESAR



WEE MOUSE



**FEENISH**

HIGHLAND MARY



LOUSE

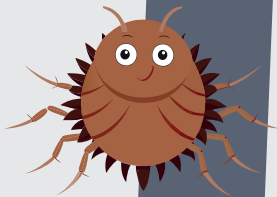

NANCE TINNOCK



DR MACKENZIE



TAM O'SHANTER  
& MEG THE HORSE



CAN YE FIN AW THE  
CHARACTERS?  
TICK THEM AFF AS YE  
GO ALANG N GET A  
STAMP ET THE FEENISH

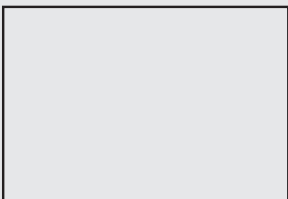

# BURNS HOUSE MUSEUM TIME TRAVEL TRAIL

## ACTIVITY 2



1. How many years did Robert Burns stay in Mauchline?

.....

2. What year did Robert and his wife come to occupy the room upstairs?

1782                  1786                  1788                  1790

3. Find the picture of Jean with her granddaughter.

What was her Granddaughter's name?

.....

4. Who was My Highland Lass, O written about?

.....

5. What is the name of the company that designed and made the 'Welcome Table' that represents the Burns Supper?

.....

6. Find the case with the miniature curling stones – how many stones can you count? .....

7. There are lots of different types of Mauchline ware. Fill in the blanks to spell one type: \_ \_ R \_ A \_ W \_ R \_

8. Draw your favourite object in the museum...

**GAUN YERSEL!**  
**WHEN YER LEAVIN' DINNAY FORGET TAE GET YER STAMP!**

